

Planning Permit No. A/1247/189-16-9-88
APPROVED
Subject to the conditions in this office letter.
No. 1247/189-16-9-88
FOR MEMBER SECRETARY
MADRAS METROPOLITAN
DEVELOPMENT AUTHORITY

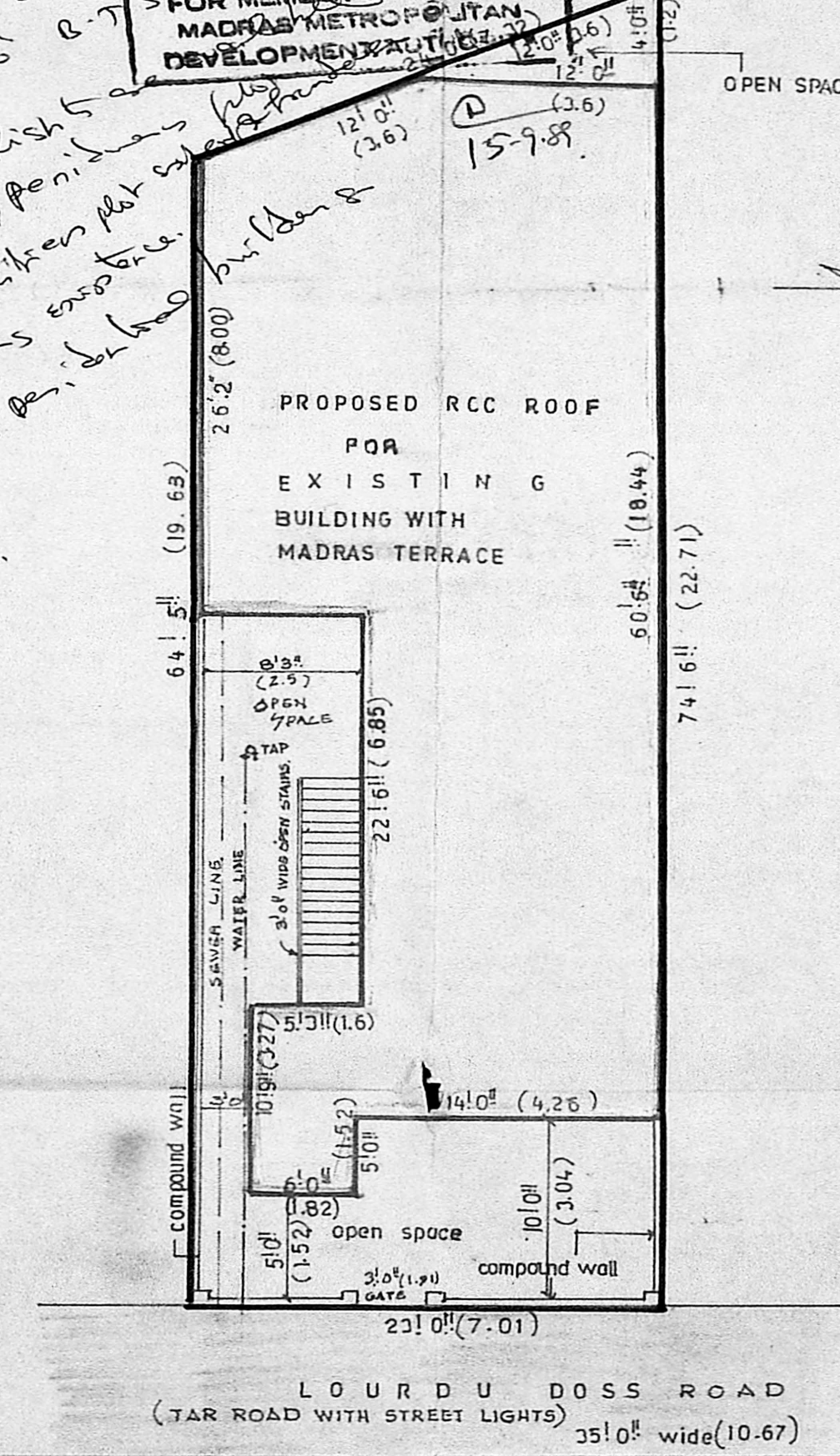

- AREA PARTICULARS
1. PLOT AREA 1598 sq. ft. (148.65 sqm)
 2. BUILT UP AREA 1195 sq. ft. (111.0 sqm)

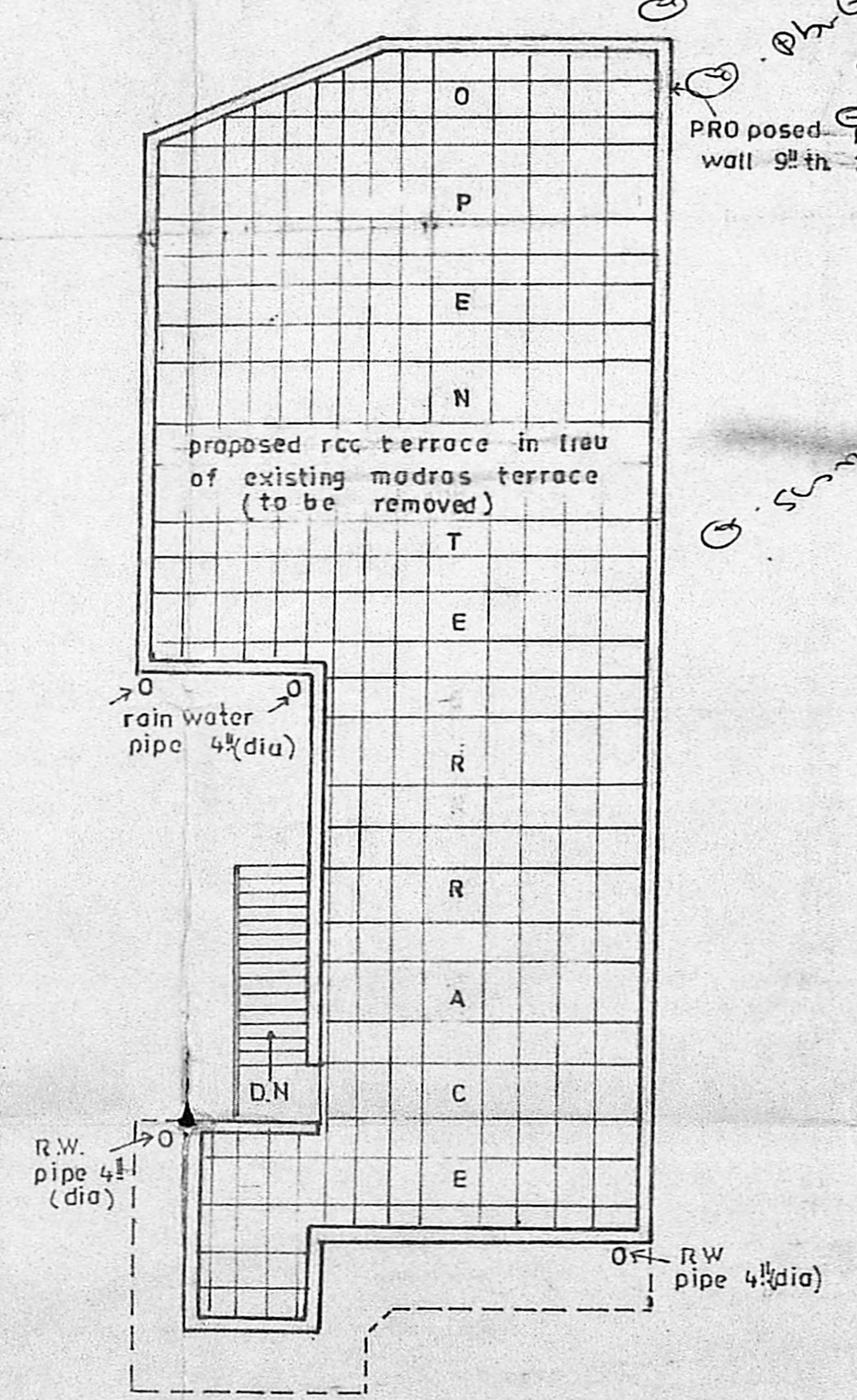
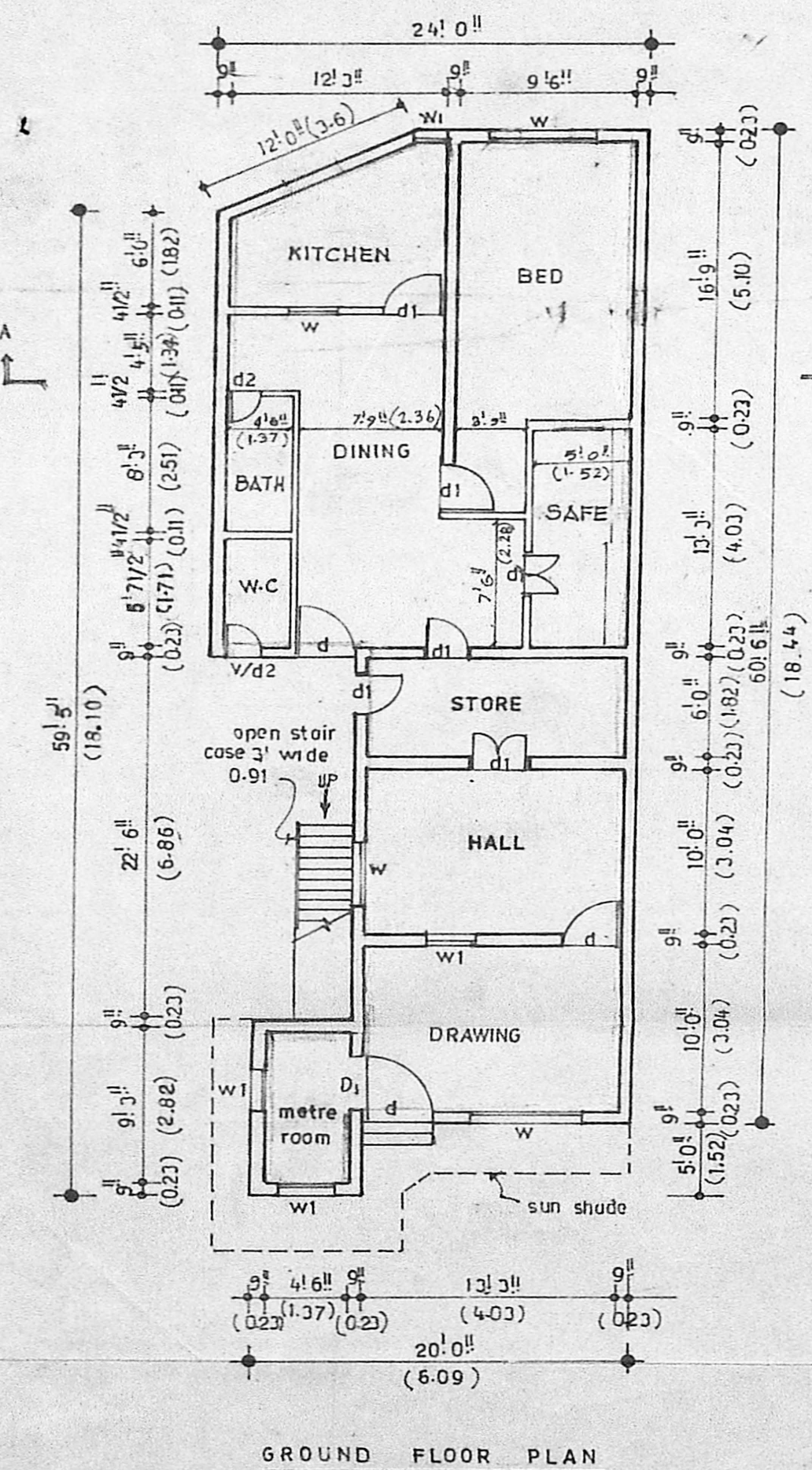
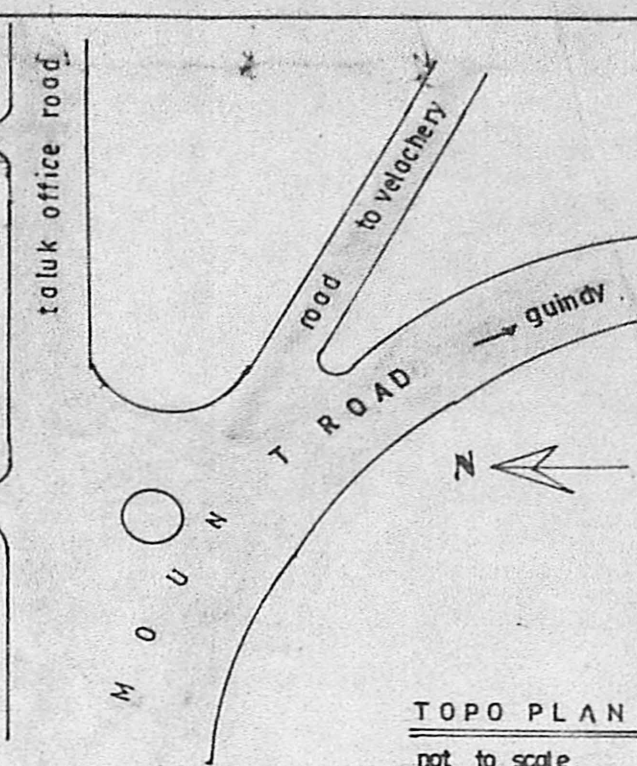
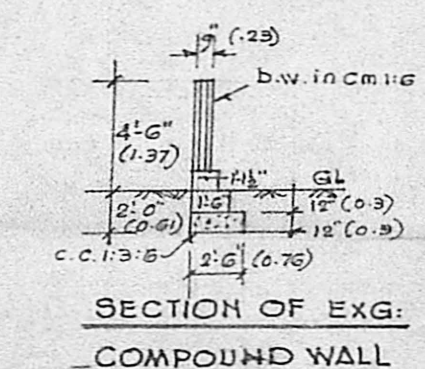

SCHEDULE OF JOINERY

1	F.D	FLUSH DOOR	3'3" x 7'0" (1.0 x 2.13)	(5)
2	D1	FLUSH DOOR	3'0" x 6'6" (0.90 x 1.98)	
3	D2	TW PANELLED DOOR	2'6" x 6'6" (0.60 x 1.98)	
4	W	T.W. GLAZED WINDOW	6'0" x 4'0" (1.80 x 1.20)	
5	W1	T.W. GLAZED WINDOW	3'0" x 4'0" (0.91 x 1.20)	
6	V	T.W. VENTILATOR	2'0" x 1'6" (0.60 x 0.45)	

- SPECIFICATION
1. CEMENT CONCRETE 1:3:6 FOR FOUNDATION
 2. BRICK WORK IN CM 1:6 FOR WALLS AND FOUNDATION
 3. BRICK JELLY IN L:M 1:3:6 FLOORING 4" TH OVER SAND FILLING 6" THICK
 4. PLASTERING IN CM 1:5 FOR WALLS INSIDE & OUT SIDE AND 1:3 CM FOR CEILING
 5. COLOUR WASHING TWO COATS OVER ONE COAT WHITE WASHING FOR WALLS & CEILING
 6. METRIC MEASURE MENTS SHOWN IN BRACKETS

COLOUR INDEX

EXISTING SHOWN THUS	[Line]
PROPOSAL SHOWN THUS	[Line]
BOUNDARY SHOWN THUS	[Line]
ROADS SHOWN THUS	[Line]
DISMANTLING SHOWN THUS	[Line]

PLAN SHOWING THE PROPOSED CHANGE OF ROOF TO THE EXISTING RESIDENTIAL BUILDING IN T.S. NO. 61/10, BLOCK NO.3, AT OLD NO.6B, NEW DOOR NO.89, LOURDU DOSS ROAD, LITTLE MOUNT, SAIDA PET, MADRAS .15. CORPORATION DIVISION NO.139.

OWNER: MRS. OMANA JAMES
Scale: 1 INCH = 8 feet or 1:100

Signature of owner
Omama James

P. C. GOWRI SHANKAR, B.E.,
Civil Engineer.
Class: I; Licensed Surveyor No: 257
Corporation of Madras
Off: 15/1, Govindan Road,
(Near: Srinivasa Theatre)
West Mambalam, MADRAS-37

signature of licenced surveyor